

**+NOTICE!!**

**These documents have been scanned!**

**Do not place un-scanned documents beneath this notice!**

**Do not remove this notice from this file!**

GPO Jacket No. 560-102  
Print Order 61540  
Rise Business Services, LLC  
Job=AZ15 7/29/2019



Box Number= AZ15176



Claim Begin-End: AMC454996-AMC454997

**1 Initial Receipt**



AZ15176-9

AMC331994-AMC454996

**United States Department of the Interior**  
**Bureau of Land Management**  
 DIV OF LANDS, MINRLS & ENERGY  
 ONE N CENTRAL AVE  
 PHOENIX, AZ 85004 -4427  
 Phone: 602-417-9200

Receipt	
No:	4458653

**Transaction #:** 4578398  
**Date of Transaction:** 05/20/2019

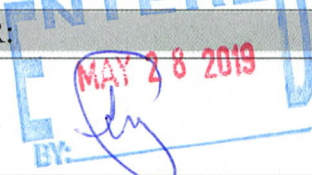
CUSTOMER:	
RICHARD JENSEN 32775 S SHANGRILA DR BLACK CANYON CITY, AZ 85324-8784 US	

LINE #	QTY	DESCRIPTION	REMARKS	UNIT PRICE	TOTAL
1	2.00	LOCATABLE MINERALS / MINING CLAIMS-NEW, UNADJUD, ONE OR MORE AUTH NOS / NEW MINING CLAIM PROCESSING FEE <b>CASES:</b> AMC454996/\$20.00, AMC454997/\$20.00		- n/a -	40.00
2	2.00	LOCATABLE MINERALS / MINING CLAIMS-NEW, UNADJUD, ONE OR MORE AUTH NOS / NEW MINING CLAIMS LOCATION FEE <b>CASES:</b> AMC454996/\$37.00, AMC454997/\$37.00		- n/a -	74.00
3	2.00	LOCATABLE MINERALS / MINING CLAIMS-NEW, UNADJUD, ONE OR MORE AUTH NOS / NEW MINING CLAIMS MAINTENANCE FEE <b>CASES:</b> AMC454996/\$155.00, AMC454997/\$155.00		- n/a -	310.00
<b>TOTAL:</b>					<b>\$424.00</b>

PAYMENT INFORMATION			
1	AMOUNT:	424.00	POSTMARKED: N/A
	TYPE:	CASH	RECEIVED: 05/20/2019
	NAME:	JENSEN, RICHARD 32775 S SHANGRILA DR BLACK CANYON CITY AZ 85324-8784 US	

REMARKS

This receipt was generated by the automated BLM Collections and Billing System and is a paper representation of a portion of the official electronic record contained therein.

**NOTICE!!**

**These documents have been scanned!**

**Do not place un-scanned documents beneath this notice!**

**Do not remove this notice from this file!**

GPO Jacket No. 560-102  
Print Order 61540  
Rise Business Services, LLC  
Job=AZ15 7/29/2019



Box Number= AZ15176



Claim Begin-End: AMC454996-AMC454997

**2 Correspondence**



AZ15176-9

AMC331994-AMC454996



# United States Department of the Interior



BUREAU OF LAND MANAGEMENT  
Arizona State Office  
One North Central Avenue, Suite 800  
Phoenix, Arizona 85004-4427  
www.blm.gov/az/

JUL 02 2019

In Reply Refer to:  
3800 (9200) RM  
AMC454996

CERTIFIED MAIL – RETURN RECEIPT REQUESTED No. 9214 8901 9403 8385 5749 90

## NOTICE

RICHARD JENSEN : This Notice Affects the Claim(s)  
32775 S SHANGRILA DR : Shown in the Block Below.  
BLACK CANYON CITY, AZ 85324-8784 :

---

AMC454996, AMC454997  
MAGGIE JOAN, MAGGIE JOAN 2

---

### Discrepancies Noted on Location Notice(s)

Pursuant to Title 43 Code of Federal Regulations 3832.1, this office received your notice(s) of location for recordation of mining claims.

However, the following discrepancies were noted:

There is a question of which township the claims are located in. Based on the written description and the map provided we are unsure if the claims are located in T. 11 N., R 1 W. or T. 11 N., R. 7 W. Please inform us which township the claims are actually located in.

If additional information is required, please contact RéAnn Myers at 602-417-9413. Please include your AMC number(s) on all correspondence.

Elena Fink  
Deputy State Director  
Lands, Minerals and Energy Division

**NOTICE!!**

**These documents have been scanned!**

**Do not place un-scanned documents beneath this notice!**

**Do not remove this notice from this file!**

GPO Jacket No. 560-102  
Print Order 61540  
Rise Business Services, LLC  
Job=AZ15 7/29/2019



Box Number= AZ15176



Claim Begin-End: AMC454996-AMC454997

**3 Transfers**



AZ15176-9

AMC331994-AMC454996

**NO  
DOCUMENTS  
FOUND**

NO DOCUMENTS FOUND  
NO DOCUMENTS FOUND

**NOTICE!!**

**These documents have been scanned!**

**Do not place un-scanned documents beneath this notice!**

**Do not remove this notice from this file!**

GPO Jacket No. 560-102  
Print Order 61540  
Rise Business Services, LLC  
Job=AZ15 7/29/2019



Box Number= AZ15176



Claim Begin-End: AMC454996-AMC454997

**4 Annual Filings**



AZ15176-9

AMC331994-AMC454996

DEPARTMENT OF THE INTERIOR  
BUREAU OF LAND MANAGEMENT  
MINING CLAIMS

Run Date/Time: 10/1/2019

MC Maintenance Fees Paid Through the BLM Pay Portal  
(by Date Paid)

Page 2 Of 2

**CBS Receipt: 4528023**

Printed For Lead File # AMC454996

Agency Tracking ID: 1565314921

Assessment Year: 2020

Paid On: 8/9/2019

Number of BLM Serial Nr: 1

Total Amount Paid: \$165.00

Claim Name	BLM Serial No	Lead File No	Amount Paid
MAGGIE JOAN 2	AMC454997	AMC454996	\$165.00



**United States Department of the Interior**  
**Bureau of Land Management**  
 BUSINESS & SUPPORT SVCS DIV  
 ONE N CENTRAL AVE SUITE 800  
 PHOENIX, AZ 85004 -4427  
 Phone: 602-417-9200

Receipt	
No:	4528023

<b>Transaction #:</b> 4648832	
<b>Date of Transaction:</b> 08/08/2019	
CUSTOMER:	
RICHARD JENSEN 32775 S SHANGRILA DR BLACK CYN CTY, AZ 85324 US	

LINE #	QTY	DESCRIPTION	REMARKS	UNIT PRICE	TOTAL
1	1.00	LOCATABLE MINERALS / MINING CLAIMS- NOT NEW-UNADJUD, ONE AUTH NO. ONLY / MINING CLAIM MONEY RECEIVED CASES: AMC454997/\$165.00		- n/a -	165.00
<b>TOTAL:</b>					<b>\$165.00</b>

PAYMENT INFORMATION			
NOTE: Items will appear on credit card statement as "BLM O Mining Claim".			
1	AMOUNT:	165.00	POSTMARKED: N/A
	TYPE:	CREDIT CARD	RECEIVED: 08/08/2019
	NAME:	RICHARD JENSEN 32775 S SHANGRILA DR BLACK CYN CTY AZ 85324 US	
	CARD NO:	XXXXXXXXXXXX2391	AUTH CODE: 077633
	NAME ON CARD:	RICHARD JENSEN	
	SIGNATURE:	INTERNET	

REMARKS

This receipt was generated by the automated BLM Collections and Billing System and is a paper representation of a portion of the official electronic record contained therein.

DEPARTMENT OF THE INTERIOR  
BUREAU OF LAND MANAGEMENT  
MINING CLAIMS

Run Date/Time: 8/16/2019

MC Maintenance Fees Paid Through the BLM Pay Portal  
(by Date Paid)

Page 10 Of 122

**CBS Receipt: 4528021**

Printed For Lead File # AMC454996

Agency Tracking ID: 1565314612

Assessment Year: 2020

Number of BLM Serial Nr: 1

Paid On: 8/9/2019

Total Amount Paid: \$165.00

Claim Name	BLM Serial No	Lead File No	Amount Paid
MAGGIE JOAN	AMC454996	AMC454996	\$165.00

**United States Department of the Interior**  
**Bureau of Land Management**  
 BUSINESS & SUPPORT SVCS DIV  
 ONE N CENTRAL AVE SUITE 800  
 PHOENIX, AZ 85004 -4427  
 Phone: 602-417-9200

Receipt	
No:	4528021

<b>Transaction #:</b> 4648830	
<b>Date of Transaction:</b> 08/08/2019	
CUSTOMER:	
RICHARD JENSEN 32775 S SHANGRILA DR BLACK CYN CTY, AZ 85324 US	

LINE #	QTY	DESCRIPTION	REMARKS	UNIT PRICE	TOTAL
1	1.00	LOCATABLE MINERALS / MINING CLAIMS- NOT NEW-UNADJUD, ONE AUTH NO. ONLY / MINING CLAIM MONEY RECEIVED <b>CASES: AMC454996/\$165.00</b>		- n/a -	165.00
<b>TOTAL:</b>					<b>\$165.00</b>

PAYMENT INFORMATION			
NOTE: Items will appear on credit card statement as "BLM O Mining Claim".			
1	AMOUNT:	165.00	POSTMARKED: N/A
	TYPE:	CREDIT CARD	RECEIVED: 08/08/2019
	NAME:	RICHARD JENSEN 32775 S SHANGRILA DR BLACK CYN CTY AZ 85324 US	
	CARD NO:	XXXXXXXXXXXX2391	AUTH CODE: 009547
	NAME ON CARD:	RICHARD JENSEN	
	SIGNATURE:	INTERNET	

REMARKS

This receipt was generated by the automated BLM Collections and Billing System and is a paper representation of a portion of the official electronic record contained therein.

**NOTICE!!**

**These documents have been scanned!**

**Do not place un-scanned documents beneath this notice!**

**Do not remove this notice from this file!**

GPO Jacket No. 560-102  
Print Order 61540  
Rise Business Services, LLC  
Job=AZ15 7/29/2019



Box Number= AZ15176



Claim Begin-End: AMC454996-AMC454997

**5 Miscellaneous**



AZ15176-9

AMC331994-AMC454996



Myers, Reann &lt;rmyers@blm.gov&gt;

AMC454996

**Fwd: [EXTERNAL] RE: Elena Fink, AMC 454996**

1 message

**Mattson, Robert** <rmattson@blm.gov>  
To: Reann Myers <rmyers@blm.gov>

Mon, Jul 15, 2019 at 6:27 AM

Robert Mattson  
BLM, Arizona State Office  
Legal Instruments Examiner  
9200 Lands, Minerals & Energy

----- Forwarded message -----

From: **ASOWEB, BLM\_AZ** <blm\_az\_asoweb@blm.gov>  
Date: Wed, Jul 10, 2019 at 8:32 AM  
Subject: Fwd: [EXTERNAL] RE: Elena Fink, AMC 454996  
To: Robert Mattson <rmattson@blm.gov>**ASOWEB**

----- Forwarded message -----

From: **Rick Jensen** <rickajensen@yahoo.com>  
Date: Tue, Jul 9, 2019 at 6:44 PM  
Subject: [EXTERNAL] RE: Elena Fink, AMC 454996  
To: blm\_az\_asoweb@blm.gov <blm\_az\_asoweb@blm.gov>This message is in Response to  
3800 (9200) RM  
AMC454996

There was a question of the township of the claims' locations. The claims are located in T. 11 N., R 1 W.

Please let me know you have received this email, thank you.

Richard Jensen

**NOTICE!!**

**These documents have been scanned!**

**Do not place un-scanned documents beneath this notice!**

**Do not remove this notice from this file!**

GPO Jacket No. 560-102  
Print Order 61540  
Rise Business Services, LLC  
Job=AZ15 7/29/2019



Box Number= AZ15176



Claim Begin-End: AMC454996-AMC454997

**6 Location Notices-Amendments and Supporting Documents**



AZ15176-9

AMC331994-AMC454996

# MINING CLAIM STATUS REPORT

Data Entered: 5/28/2019

MTP Checked By: RJZ

GEO Checked By: \_\_\_\_\_

LEAD SERIAL NUMBER: AMC 454996 thru AMC 454997

### NUMBER OF CLAIMS & TYPE:

LODE \_\_\_\_\_  
2 PLACER \_\_\_\_\_  
 ASSOCIATION PLACER \_\_\_\_\_  
 MILL SITE \_\_\_\_\_  
 TUNNEL SITE \_\_\_\_\_

### CHARGES:

Processing Fee @ \$20 = \$ 40  
 Location Fee @ \$37 = \$ 74  
 Maintenance Fee @ \$155 = \$ 310  
 Add'l Maint Fee for Assoc Placer = \$ \_\_\_\_\_  
**SUBTOTAL** \$ 424  
 Other Fees \$ \_\_\_\_\_  
 Other Fees \$ \_\_\_\_\_  
**TOTAL** \$ \_\_\_\_\_

TOTAL ACREAGE: 20 Per Claim  
(Placer Only)

NUMBER OF LOCATORS: 1

DOCUMENTS RECEIVED VIA: Over-the-Counter  Mail  TIMELY FILED: Yes  No

LEGAL DESCRIPTION: T 11N R 7W SEC 32  
 T \_\_\_\_\_ R \_\_\_\_\_ SEC \_\_\_\_\_  
 T \_\_\_\_\_ R \_\_\_\_\_ SEC \_\_\_\_\_  
 T \_\_\_\_\_ R \_\_\_\_\_ SEC \_\_\_\_\_  
 T \_\_\_\_\_ R \_\_\_\_\_ SEC \_\_\_\_\_

BLM  FOREST SERVICE  WILDERNESS AREA  SUBJ TO PL 359: Yes  No

SPLIT ESTATE: N/A  SX  PX  OTHER   
SRHA  Was proper Notice filed if located on SHRA Land? Yes  No

RECONVEYED MINERALS ON BLM LAND REQUIRE OPENING ORDER FROM 1944 TO 1993:  
Open to Entry On \_\_\_\_\_ N/A

COMMENTS/STATUS: VOID  PARTIALLY VOID  PVT MINERALS  WITHDRAWN LANDS   
OTHER

Claimant acknowledges that portions of the following claim(s) site(s) may be void or voidable.

Printed Name of Claimant \_\_\_\_\_

Signature of Claimant \_\_\_\_\_

\*\*\*\*\*FINAL ADJUDICATION\*\*\*\*\*

DATE 7/15/2019

INITIALS RJZ

**LOCATION NOTICE FOR PLACER MINING CLAIM**

Amendment BLM Serial # \_\_\_\_\_

NOTICE IS HEREBY GIVEN that the MAGGIE JOAN  
\_\_\_\_\_ placer mining claim has been located by

Richard Jensen whose current mailing  
address is 32775 S. Shangri la dr  
Black Canyon City, AZ. 85324

RECEIVED  
STATE OFFICE  
2019 MAY 20 P 12: 28  
PHOENIX, ARIZONA  
BLM  
Date  
Stamp

The general course of this claim is EAST to WEST and it is situated in YAVAPAI  
County, Arizona. This claim is 1320 feet in length and 660 feet in width.

20 Total Claim Acreage. This claim runs from the location monument on which this location notice is  
posted at the SE corner of the claim approximately 1320 feet in a WEST direction to the  
SW end line and 660 feet in a NORTH direction to the NW end line. This claim is  
marked by four monuments, one at each corner of the claim.

The location monument on which this notice is posted is situated within Section 32, Township  
11 N, Range 7 W, Gila Salt River Base and Meridian, Arizona. This claim encompasses  
portions of the following legal subdivision(s) if located by legal subdivision or the following quarter section(s),  
section(s), Township(s) and Range(s) N 1/2 S.E. 1/4 N.W. 1/4 SEC 32  
T11N R7W, Gila Salt River Base and Meridian, Arizona.

The locality of this claim with reference to some natural object or permanent monument and additional information  
(if any) concerning its locality are as follows: 2640' WEST THEN 1980' SOUTH  
OF CORNERS 28, 29, 32 AND 33 SECTIONS

\_\_\_\_\_ The above information is shown on the attached map.

DATED AND POSTED on the ground this 18 day of MAY, 2019.

LOCATOR(s)  AGENT

Print Name(s) Richard Jensen

Signature(s) RJ

Form MCF162  
Revised July 2014

AMC454996



**MINING CLAIM MAP**

Lode ( ) Placer   
 Millsite ( )

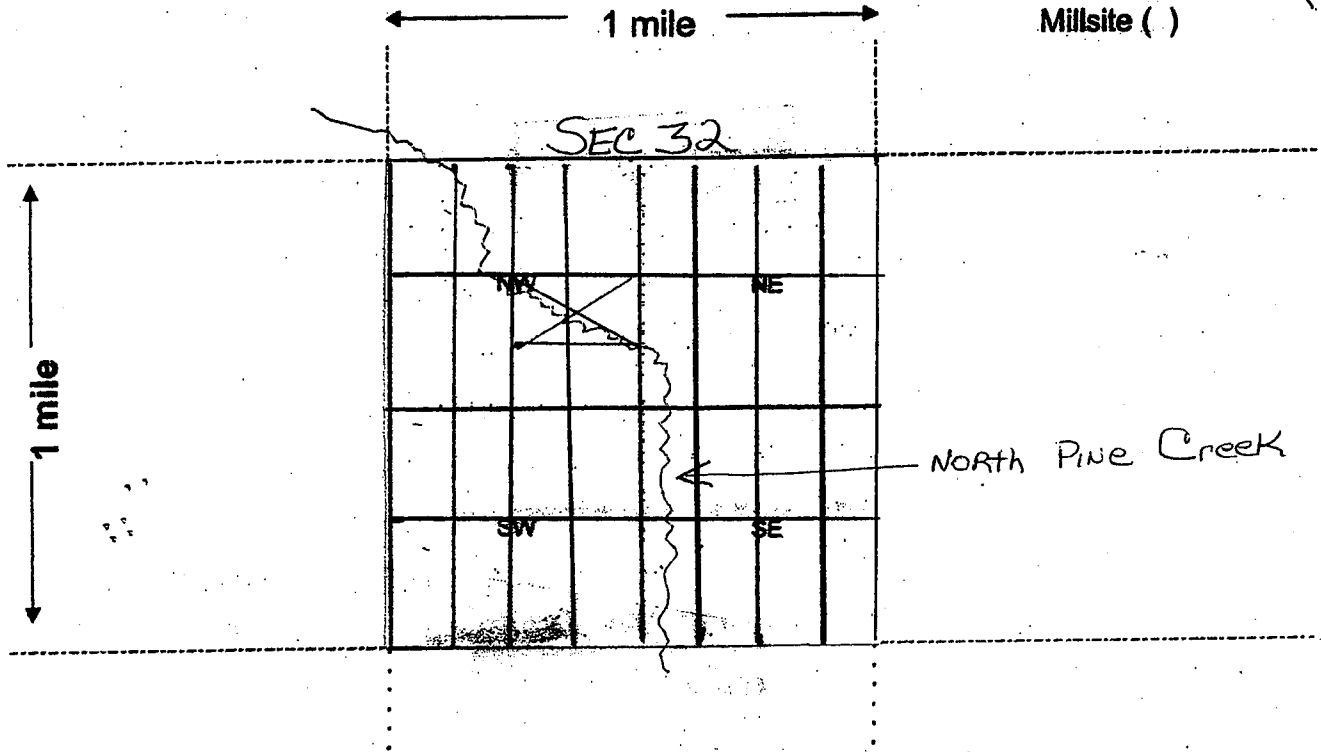

Scale: 1" = 2000 feet



1. The above map depicts the MAGGIE JOAN mining claim, which is located in Section (s) 32, Township 11 N, Range 2 W, Gila and Salt River Base and Meridian, YAVAPAI County, Arizona. Total claim acreage is 20.

2. The type of corner and location monuments used are as follows: 2" PVC PIPE

3. The bearings and distances in degrees and feet between claim corners and to a public land survey monument are as depicted on the map.

4. If the claim is a placer or millsite claim with exterior limits conforming to legal subdivisions of the public survey, provide a legal description of the claim \_\_\_\_\_

Form MCF100a  
 Revised July 2014

**LOCATION NOTICE FOR PLACER MINING CLAIM**

Amendment BLM Serial # \_\_\_\_\_

NOTICE IS HEREBY GIVEN that the MAGGIE JOAN 2

\_\_\_\_\_ placer mining claim has been located by

Richard Jensen whose current mailing address is 32775 S. Shangri-la dr  
Black Canyon City AZ 85324

RECEIVED  
BLM STATE OFFICE  
2019 MAY 20 P 12:28  
PHOENIX, ARIZONA

The general course of this claim is South to North and it is situated in YAVAPAI County, Arizona. This claim is 1320 feet in length and 660 feet in width.

20 Total Claim Acreage. This claim runs from the location monument on which this location notice is posted at the SE corner of the claim approximately 1320 feet in a NORTH direction to the NE end line and 660 feet in a WEST direction to the N.W. end line. This claim is marked by four monuments, one at each corner of the claim.

The location monument on which this notice is posted is situated within Section 32, Township 11 N, Range 7 W, Gila Salt River Base and Meridian, Arizona. This claim encompasses portions of the following legal subdivision(s) if located by legal subdivision or the following quarter section(s), section(s), Township(s) and Range(s) E 1/2 NW 1/4 NW 1/4 SEC 32  
T11N R7W, Gila Salt River Base and Meridian, Arizona.

The locality of this claim with reference to some natural object or permanent monument and additional information (if any) concerning its locality are as follows: 1320' EAST then 1320' South  
OF CORNER SEC'S 29, 30, 31 AND 32

\_\_\_\_\_ The above information is shown on the attached map.

DATED AND POSTED on the ground this 18 day of MAY, 2019.

LOCATOR(s)  AGENT

Print Name(s) Richard Jensen

Signature(s) [Signature]

Form MCF102  
Revised July 2014

AMC454997

**MINING CLAIM MAP**

Lode ( ) Placer (X)  
Millsite ( )

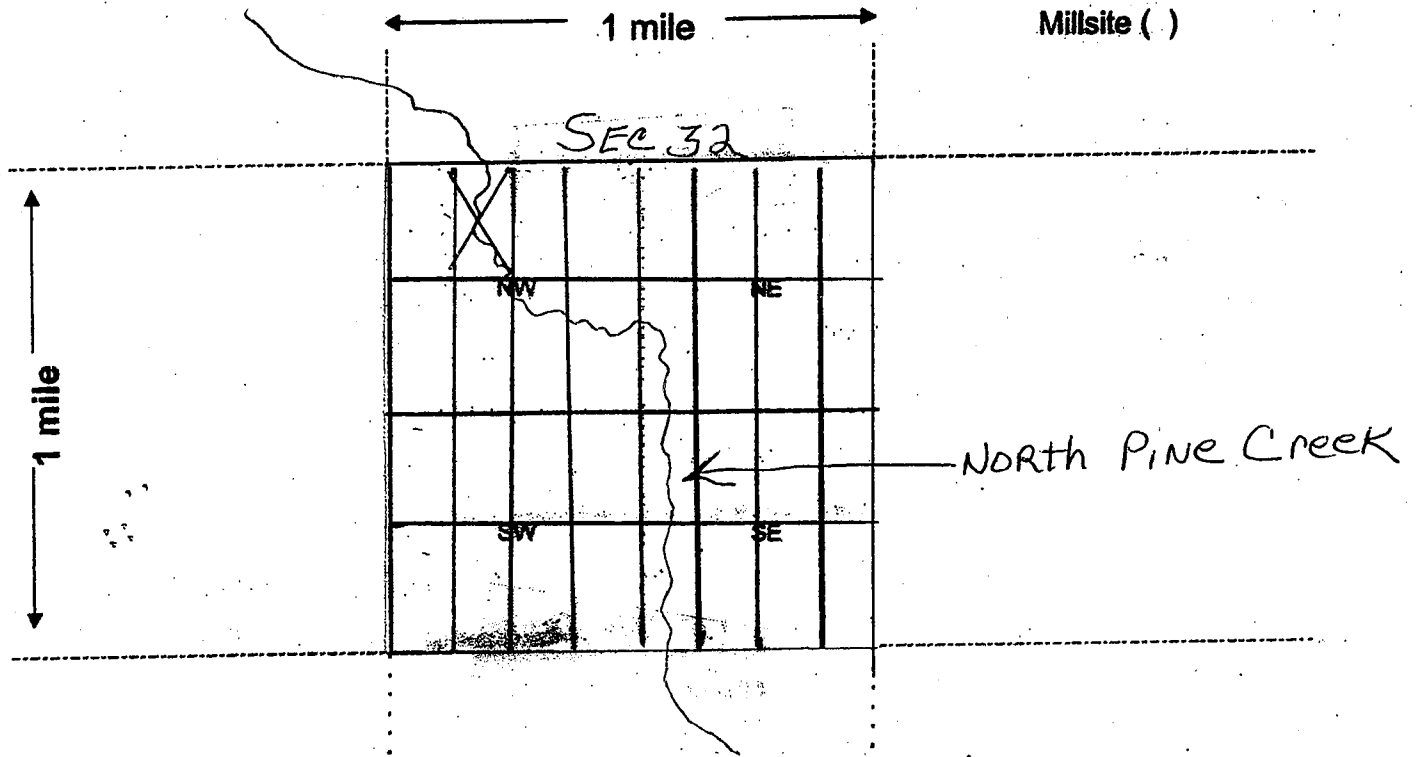

Scale: 1" = 2000 feet



1. The above map depicts the MAGGIE JOAN mining claim, which is located in Section (s) 32, Township 11 N, Range I W, Gila and Salt River Base and Meridian, YAVAPAI County, Arizona. Total claim acreage is 20.

2. The type of corner and location monuments used are as follows: 2" P.V.C PIPE

3. The bearings and distances in degrees and feet between claim corners and to a public land survey monument are as depicted on the map.

4. If the claim is a placer or millsite claim with exterior limits conforming to legal subdivisions of the public survey, provide a legal description of the claim \_\_\_\_\_

Form MCF100a  
Revised July 2014

**Date and Time Run:**  
6/14/2019 11:27:57 AM

Page 1 of 1

**DEPARTMENT OF THE INTERIOR  
BUREAU OF LAND MANAGEMENT  
Case Recordation**

**Geographic Report with Land**

Meridian Township Range Section is equal to **14 0110N 0010W 032**  
and Admin State is equal to **AZ**

**NO WARRANTY IS MADE BY BLM  
FOR USE OF THE DATA FOR  
PURPOSES NOT INTENDED BY BLM**

DEPARTMENT OF THE INTERIOR  
BUREAU OF LAND MANAGEMENT  
Case Recordation  
Geographic Report with Land

Admin State: AZ  
Geo State: AZ  
Serial Number: AZA 031953PT

Total Case Acres: 871.010

Casetype	Case Disp	Mer	Twp	Rng	Sec	Sur Type	Sur Nr	Suf	Subdivision	Pending Action
220200	CLOSED	14	0110N	0010W	032	MS	1430			

Admin State: AZ  
Geo State: AZ  
Serial Number: AZA 033870PT

Total Case Acres: 225.230

Casetype	Case Disp	Mer	Twp	Rng	Sec	Sur Type	Sur Nr	Suf	Subdivision	Pending Action
220200	PENDING	14	0110N	0010W	032	MS	1430			Y

Sec. 19

Sec. 20

Sec. 21

Sec. 30

Sec. 29

Sec. 28

Sec. 31

Sec. 32

Sec. 33

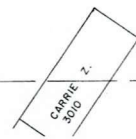
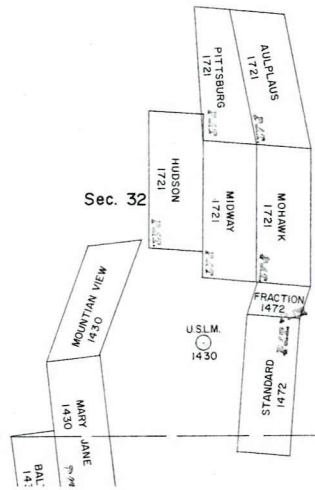

# UNSURVEYED TOWNSHIP 11 NORTH RANGE 1 WEST OF THE GILA AND SALT RIVER MERIDIAN, ARIZONA

PROTRACTION DIAGRAM NO 16 OFFICIALLY FILED 12/07/1959

YAVAPAI COUNTY  
MASSAYAMPA FIELD OFFICE

STATUS OF PUBLIC DOMAIN  
LAND AND MINERAL TITLES

INDEX TO SEGREGATED TRACTS				
RESURVEY	ORIGINAL SURVEY			
	TRACT NO	T	R	SEC
				SUBDIVISION

FOR ORDERS AFFECTING DISPOSAL OR USE OF UNIDENTIFIED LANDS WITHDRAWN FOR CLASSIFICATION, MINERALS, WATER AND/OR OTHER PUBLIC PURPOSES, REFER TO INDEX OF MISCELLANEOUS DOCUMENTS.

- MDS 214 NE
- 215 NW
- 216 SW
- 217 SE

All Tp included in Wd Prescott NF Proc 6 10/21/1899

NOTE - Mineral surveys MS 180, MS 427, MS 429, MS 430, MS 179, Lot 1721 (MS), Lot 1472 (MS) and Lot 1430 (MS) have been remapped using updated survey ties. The acreages in affected protracted sections have been estimated to reflect mineral survey relocations.

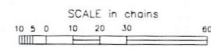
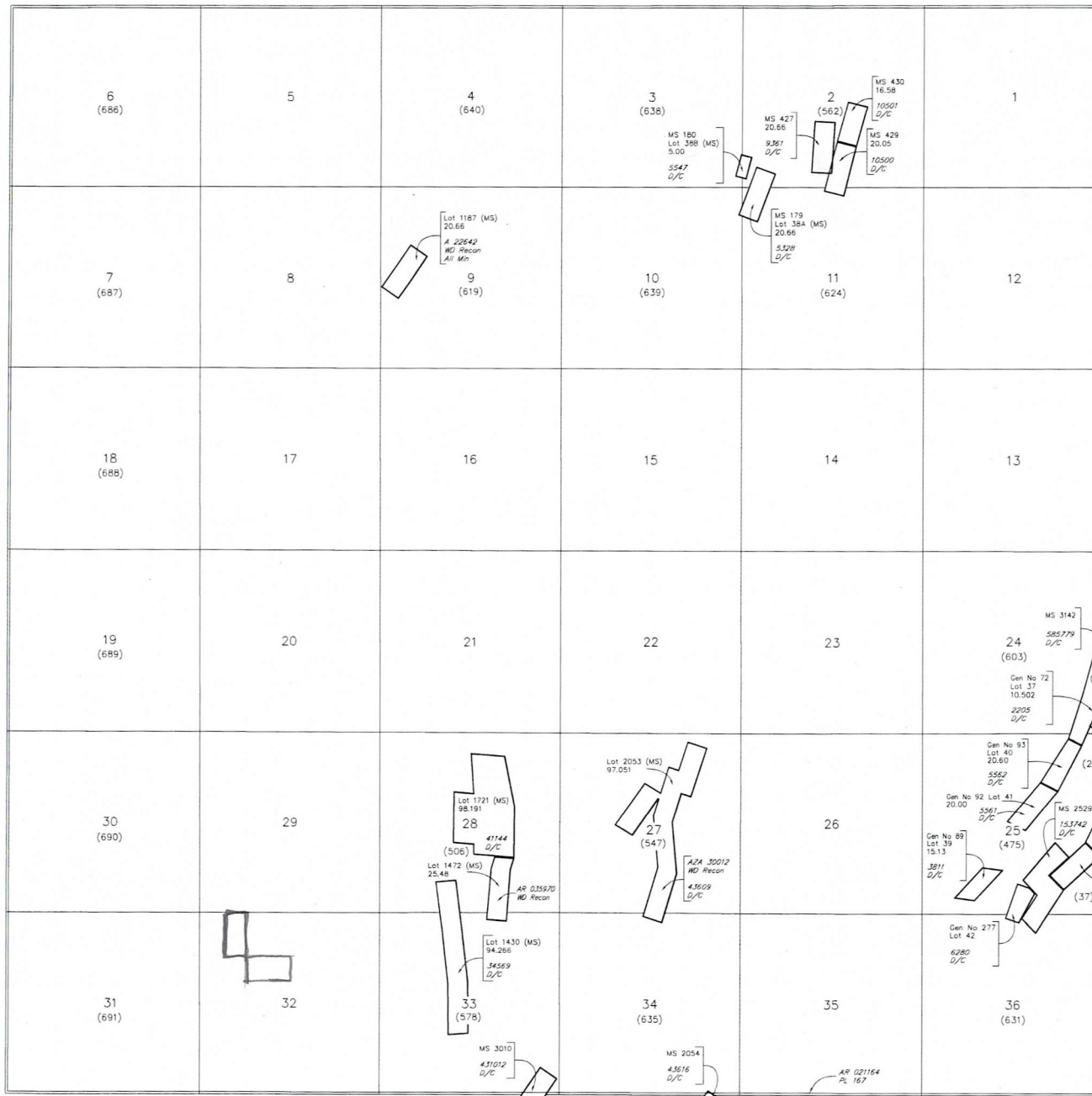

**WARNING STATEMENT**  
This plot is the Bureau's Record of Title, and should be used only as a graphic display of the township survey data. Records hereon do not reflect title changes which may have been effected by lateral movements of rivers or other bodies of water. Refer to the cadastral surveys for official survey information.

CURRENT TO	JK	GSR Mer
12-11-2008	ACAD	T 11 N
		R 1 W